

**A RESOURCE TO SUPPORT
YOU TO ACCESS
HIGHER EDUCATION (H.E).**

FUNDED BY THE DEPARTMENT OF EDUCATION

In partnership with CUC Snowy Monaro,
University of Canberra,
Australian National University,
University of New England,
Australian Catholic University
& TAFE New South Wales.

AREAS OF STUDY

SO, YOU'RE THINKING ABOUT STUDYING?

THAT'S GREAT!

HAVE YOU THOUGHT ABOUT WHAT AREA YOU ARE INTERESTED IN STUDYING?

Universities and TAFE offer a wide variety of study areas to suit your goals and interests. Universities offer more advanced and theoretical education in disciplines such as business, law, medicine, engineering, education, and sciences. TAFE offers vocational education in fields like trades, IT, creative industries, and hospitality. At CUC Snowy Monaro, students undertake study

in a variety of areas, but some of the most common areas are health and education. There are also many other areas that you can study!



CHARITY

STUDIED PROJECT MANAGEMENT.



JOHN

STUDYING A MASTER OF HEALTH SERVICES.

GOT MORE QUESTIONS?

CONTACT CUC SNOWY MONARO [HERE](#)

DEGREE TYPES.

UNIVERSITIES AND TAFE OFFER A WIDE RANGE OF QUALIFICATIONS TO SUIT YOUR EDUCATION & CAREER GOALS.

Don't want to study full-time? Check out the next page for other options.



ROCHELLE

STUDYING A DIPLOMA OF EARLY CHILDHOOD EDUCATION & CARE.



SHANNEN

STUDYING A BACHELOR OF EDUCATION (EARLY CHILDHOOD).



DENISE

STUDYING A GRADUATE DIPLOMA IN TESOL & FOREIGN LANGUAGE TEACHING.

CERTIFICATE



Ranging from Certificate I to IV these will provide you with different levels of skills and knowledge in a specific area.

**FULL-TIME DURATION:
UNDER 1 YEAR.**

DIPLOMA

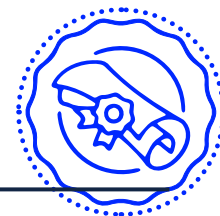

Diplomas give the ability to apply technical and theoretical concepts within a chosen field.

**FULL-TIME DURATION:
1-2 YEARS.**

BACHELOR



Typically offered by universities, a bachelor degree will offer you a deep dive into a specific subject area.

**FULL-TIME DURATION:
3-4 YEARS.**

GRAD CERT DIPLOMA



These post-Bachelor qualifications enhance your knowledge and skills in your field or area of interest.

**FULL-TIME DURATION:
UNDER 1 YEAR.**

MASTERS



Masters provide advanced knowledge and skills, intended to extend professional expertise.

**FULL-TIME DURATION:
1-2 YEARS.**

PHD



This highest academic degree involves original research contributing significantly to a particular field.

**FULL-TIME DURATION:
3-5 YEARS.**

GOT MORE QUESTIONS? CONTACT CUC SNOWY MONARO [HERE](#)

MODES OF STUDY.

HOW MUCH TIME WILL YOU DEDICATE TO STUDYING?

A study load refers to the amount of study you will undertake in a period, and it can be flexible. More information can be found [HERE.](#)

FULL-TIME STUDY:

Involves most of your week dedicated to classes and coursework: 30–40 hours for university and over 15 hours for TAFE.

PART-TIME STUDY:

Involves a reduced study load, extending the program but offering more flexibility, with at least 12 hours per week at university.

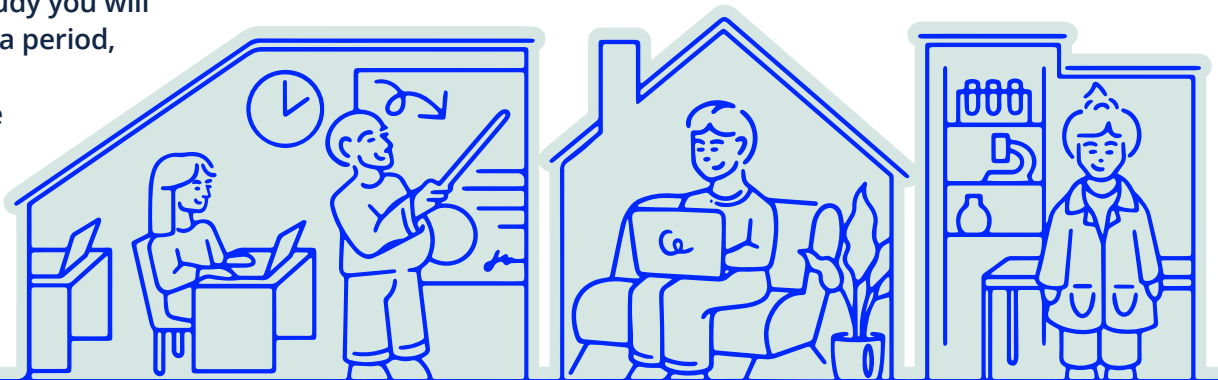

HOW AND WHERE DO YOU WANT TO STUDY?

Delivery mode refers to the format in which a course is taught and accessed by students. The main delivery modes include:

FACE-TO-FACE:

You will attend lectures, tutorials, and practical sessions in person on campus.

ONLINE:

You can engage in your study from anywhere, using a computer.

BLENDED:

A mix of face-to-face and online learning components, with some units requiring in-person workshops, particularly for more practical areas of study.

ENTRY PATHWAYS.

DID YOU KNOW!
ONLY
20%
OF PEOPLE GET INTO
TAFE
OR
UNI
FROM THEIR
ATAR
ALONE

Many people enter University & TAFE at different stages in their lives and with different work and study experience.

SOME PATHS TO STUDY INCLUDE:

WORK EXPERIENCE.

Work experience can get you into a course, or even make your course shorter!

COURSES.

'Pathways' or 'bridging' courses can help you get into a university course if you don't have the right qualifications straight away. These are usually short, free and sometimes count towards your degree.



ATAR/YEAR 12 STUDY.

OTHER STUDY.

A Certificate or Diploma can get you into university. They can also take time directly off your degree.

ASK YOUR UNI OR TAFE PROVIDER:

More general information about entry to university can be found [HERE](#).

Information about TAFE can be found [HERE](#).

Previous international study is often considered when applying. Each university and TAFE has different application processes, so it's best to contact them for advice.

1.

AM I ELIGIBLE FOR ENTRY BASED ON MY PREVIOUS STUDY OR WORK EXPERIENCE?

2.

WILL MY PREVIOUS STUDY OR WORK EXPERIENCE TAKE ANY TIME OFF THIS DEGREE?

3.

DOES YOUR PATHWAY COURSE COST ANYTHING?

FEES

NOW IT'S TIME TO TALK ABOUT MONEY?

SPECIFICALLY FEES!

Understanding the fee structure can be confusing, but these are the basics you should know.

WHAT WILL YOU PAY?

Tuition fees, covering course costs like staff, equipment, and libraries, are required for both international and domestic students.

UNIVERSITY:

University fees vary by study area. Some courses offer domestic students a Commonwealth Supported Place (CSP) with government subsidies.

[LEARN MORE HERE.](#)

TAFE:

At TAFE, tuition fees vary, and there are free courses! The best way to calculate TAFE fees is to visit their website and use their handy fee calculator.

HOW WILL YOU PAY?

You can pay in two ways - upfront or deferred loan.

UPFRONT:

You personally cover the cost of the fees, usually every semester. This is for international students, or those wanting to pay upfront.

DEFERRED:

Deferred payments are government-supported loans repaid when you reach a certain income. Eligibility depends on your course & residency.

[LEARN MORE HERE.](#)

ASK YOUR UNI OR TAFE PROVIDER:

1.

DOES MY COURSE OFFER CSPs?

2.

WHEN DO I START PAYING OFF MY DEFERRED LOAN?

FINANCIAL SUPPORT.

There are several ways you can access financial support during your studies. Scholarships or bursaries are the most common and are not just awarded for academic achievement. The best place to find

scholarships is your [UNIVERSITY PROVIDER.](#)

There are other places to look too. Here in our region, the Country Education Foundation [CEF](#) offer annual financial support for young people.

ASK YOUR UNI OR TAFE PROVIDER:

1.

WHAT SCHOLARSHIPS ARE AVAILABLE FOR MY FIELD OR CIRCUMSTANCES?

2.

IS THERE ANY FINANCIAL SUPPORT AVAILABLE FOR MY PLACEMENT OR INTENSIVES?